SO ENTSTEHT EIN AUTO

Opel POST

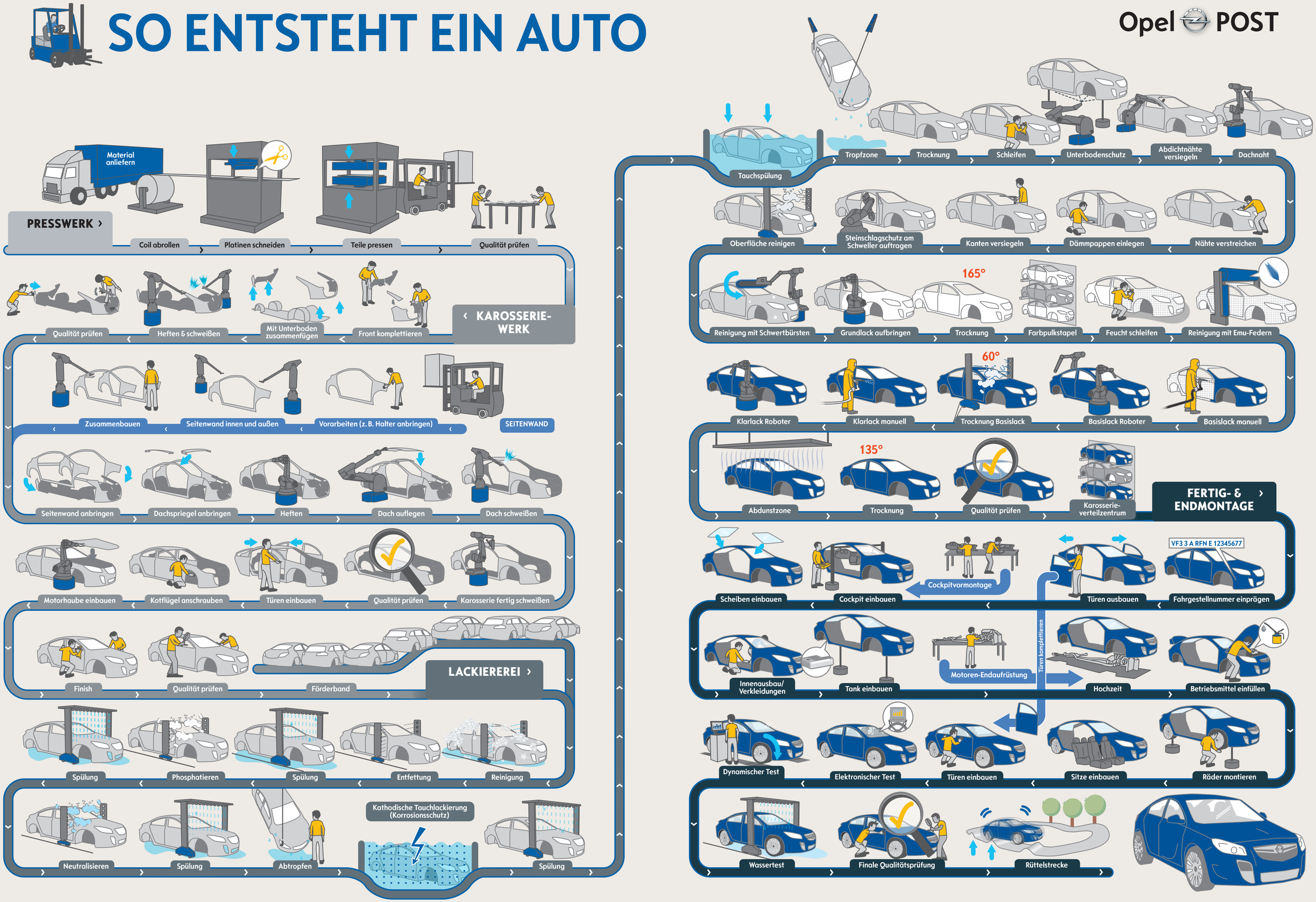

ILLUSTRATION: NIKO WILKESMANN