HOW A CAR IS MADE

Opel POST

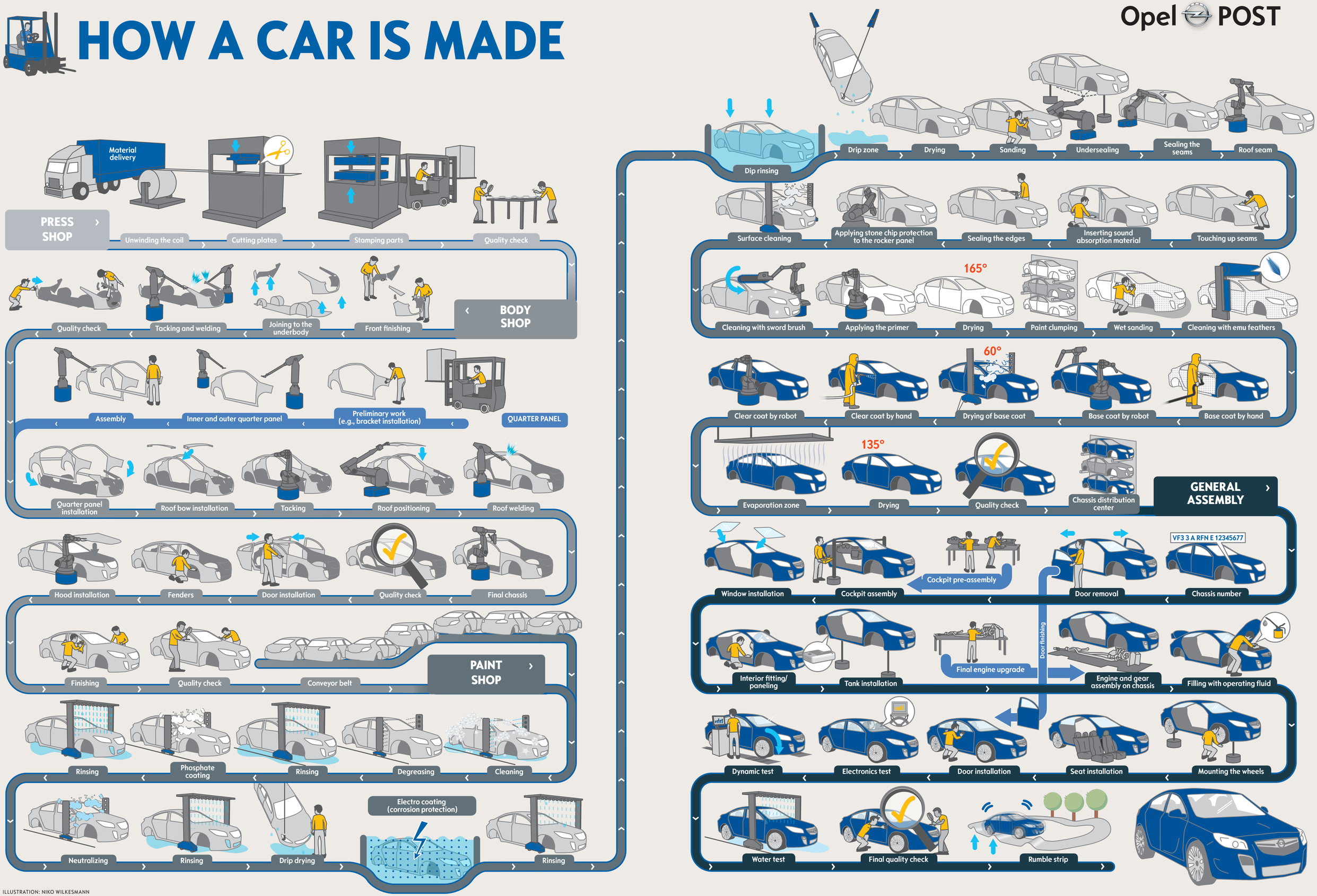

ILLUSTRATION: NIKO WILKESMANN